



**SINCE 1990**

## **COMPANY PROFILE**

### **GET IN TOUCH**

**ADDRESS:**  
Binori B Square I, Shop No 304 - 307, 406 & 407,  
Opp. Hathisingh Wadi, Ambli- Bopal Road, A'bad- 380058

**CONTACT ON:**  
+91 7948926087  
+91 7016493580

**FOLLOW US:**  
@chavdagroup  
@chavdagroup

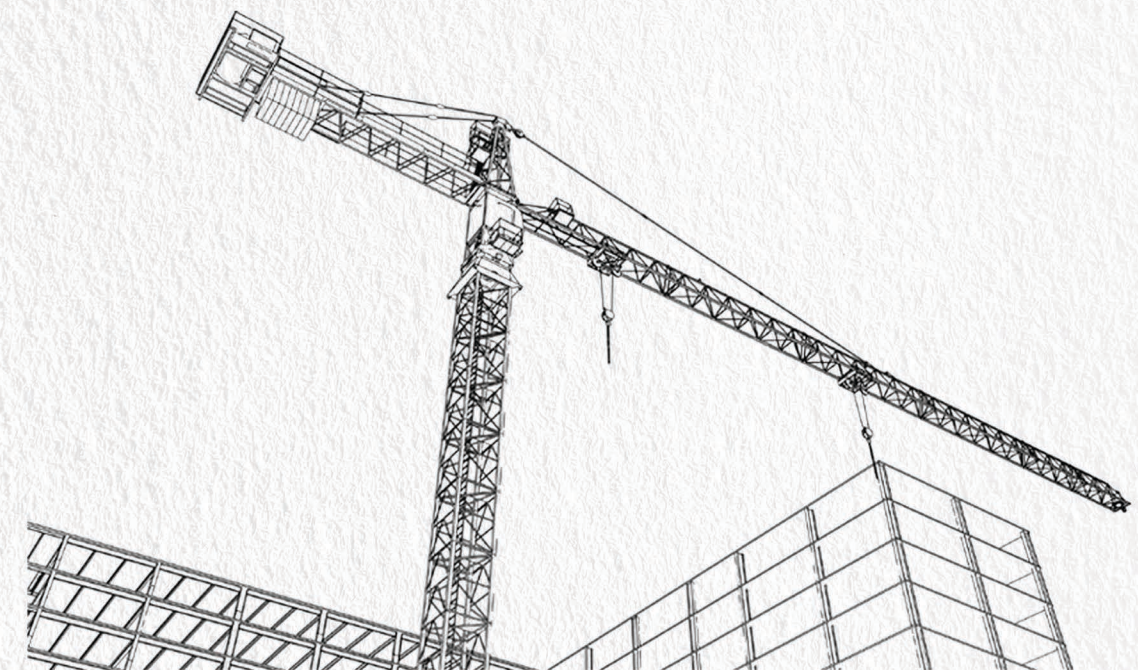

# MESSAGE FROM THE CHAIRMAN



**MAHESH CHAVDA**  
CHAIRMAN

**"Architecture should speak of its time and place, but yearn for timelessness. We're all about leaving behind a rich legacy of quality construction."**

*Dear all,*

It is my immense pleasure to welcome you all to the Chavda Group. Chavda Infra Ltd. possesses a rich & diversified presence across the core growing construction sector. Since its inception in 1990, Chavda Infra has always been a key contributor to Gujarat's Infrastructure. We take great pride in playing a major part in the realization of some highly prestigious projects; particularly major landmark buildings. The company has attained prominence as a leader in the field of construction & engineering through competence, quality, innovation, technology & timely delivery backed by recognized safety performance.

Our clients are fully aware that we have the skills, resources & expertise, & most importantly, the ability to complete their projects to the highest standards on time & on budget. In an era of advanced technologies, we continuously strive for innovation & enhanced efficiency.

Health, Safety, Quality & the Environment are among the most important concerns of our company & we follow strict safety regimes as well as quality procedures that strive to deliver every time.

While 2020 was hard on all of us, we learn from our hard times to bounce back twice as hard. Our policies made sure our clients & employees remained satisfied. We invested towards new technologies & state of the art management systems while a conservative financial policy made the workflow quite smooth. As of 2023, we have a versatile portfolio of projects under our belt which range from residential to commercial aspects for a body of clients. With the onset of 2023, we're looking to diversify & explore new sectors to propel further our benchmark of excellence.

# PUBLISHED NEWS COVERAGE



Nirma University is one of India's leading universities based in Ahmedabad. They offer courses varying from Management, Engineering, Law, Science, Architecture etc. They planned a new building for their upcoming courses. Chavda Infra is a contractor for the project. They were looking for a formwork system that has high labour efficiency and at the same time easy to handle the site.

Peri provided a solution with DUO formwork system for walls and column and PERI UP MI with MULTIFLEX for a slab. PERI UP MI is a modular and flexible system designed for Indian grid requirements. Gravity lock technology of PERI UP MI ensures a better economy through high labour productivity and faster erection.

Walls and columns height varying from 3.00 m to 4.05 m height are cast with PERI formwork system.



**CONTRACTOR**  
Chavda infra  
Field services  
Business

**Mr. Mahesh Chavda, Director**

"We have completed numerous projects together with PERI. PERI has always been a reliable partner with the very high quality and efficient service. We are extremely satisfied."

## The Founding Father

Mr. Mahesh Chavda heralded a new era in the construction business. He is a trained & seasoned engineer. He founded Chavda Infra Ltd. for modern structures in Ahmedabad back in 1990. He soon adapted modern technology & contributed considerably to raising the bar for best quality construction & aesthetics. The resulting new applications & construction methods molded the basis of Chavda's unparalleled legacy.



## The Company

Since 1990, we have been building on this pioneering role in construction under the name Chavda Infra Pvt. Ltd. A solid number of contracts with numerous large-scale construction & industrial projects helped us in displaying our skills and beyond. We introduced future tech concepts in construction materials & methods earlier than others and we are continuously expanding our business in a solution-oriented manner by adding special divisions such as environmental engineering

## OUR BUSINESS APPROACH



Chavda group functions on variety of moral principles which are grounded in the organization from the beginning. Our working operation structure is more likely to be inclined towards Quality Management and Speedline of project completion. With such concrete business structure, we have established chain of ever-lasting infrastructures in Gujarat.

The roots of the company and operation structure made the Chavda Group a valued and well-known Construction Group of India.

# ON-GOING PROJECT



## RAJSHREE SAMVAR-02

📍 NAVRANGPURA

APARTMENT BUILDING  
 CLIENT: RAJSHREE PROCON  
 AREA: 1,24,840.00 SQ FT  
 ARCHITECT: HMA  
 STRUCTURAL CONSULTANT: SETU INFRASTRUCTURE  
 STORIES : DOUBLE BASEMENT G+9  
 HEIGHT: 35.60 METER



## VR REFLECTION

📍 SHELA

RETAIL CUM APARTMENT BUILDING  
 CLIENT: VR GROUP  
 AREA: 5,74,106.87 SQ FT  
 ARCHITECT: MANSI SHAH  
 STRUCTURAL CONSULTANT:  
 SETU INFRASTRUCTURE  
 STORIES: DOUBLE BASEMENT G+22  
 HEIGHT: 74.00 METER

## ANANTARA ALPINES

📍 THALTEJ

APARTMENT BUILDING  
 CLIENT: A SHRIDHAR  
 AREA: 3,07,000.00 SQ FT  
 ARCHITECT: 99 STUDIO  
 STRUCTURAL CONSULTANT: ACHAL PARIKH  
 STORIES: DOUBLE BASEMENT G+10  
 HEIGHT: 40.35 METER



## AVANI AAYAM

📍 GANDHINAGAR

5 BHK APARTMENT  
 CLIENT: DEV SHREE DEVELOPERS  
 AREA: 3,26,000.00 SQ FT  
 ARCHITECT: 9TH STREET ARCHITECTS  
 STRUCTURAL CONSULTANT: ASTRUCT  
 STORIES: DOUBLE BASEMENT G+13  
 HEIGHT: 44.45 METER



## MANALI APARTMENTS

📍 IIM TO PANJRAPOLE ROAD

APARTMENT BUILDING  
 CLIENT: CHAVDA DEVELOPERS PVT. LTD.  
 AREA: 1,47,000.00 SQ FT  
 ARCHITECT: APURVA AMIN ARCHITECTS  
 STRUCTURAL CONSULTANT: SETU INFRASTRUCTURE  
 STORIES : SINGLE BASEMENT G+7  
 HEIGHT : 31.00 METER



## MANOR ANANDA

📍 AMBLI BOPAL ROAD

APARTMENT COMPLEX  
 CLIENT: SANGHAVI REALTY  
 AREA: 3,87,978.00 SQ FT  
 ARCHITECT: VARSHA DESIGN  
 STRUCTURAL CONSULTANT:  
 DUCON CONSULTANTS PVT LTD  
 STORIES : TRIPLE BASEMENT G+14  
 HEIGHT: 49.60 METER



## THE 31<sup>ST</sup>

📍 SHILAJ

APARTMENT BUILDING  
 CLIENT: BEVERLY BUILDCON  
 AREA: 4,76,403.00 SQ FT  
 ARCHITECT: PKA ASSOCIATES  
 STRUCTURAL CONSULTANT: SETU INFRASTRUCTURE  
 STORIES: TRIPLE BASEMENT G+32  
 HEIGHT: 125.60 METER



## MONDEAL ONE

📍 PAKWAN CHAR RASTA, BODAKDEV

COMMERCIAL BUILDING  
CLIENT: H N SAFAL  
AREA: 6,52,000.00 SQ FT  
ARCHITECT: APURVA AMIN ARCHITECTS  
STRUCTURAL CONSULTANT: JW CONSULTANT LLP  
STORIES : 4 BASEMENT G+35  
HEIGHT: 144.00 METER



## ABHISHEK APARTMENT

📍 NAVRANGPURA

4 BHK APARTMENT (ONE FLOOR ONE FLAT )  
CLIENT: CHAVDA DEVELOPERS PVT. LTD.  
AREA: 22,000.00 SQ FT  
ARCHITECT: APURVA AMIN ARCHITECTS  
STRUCTURAL CONSULTANT : AMEE ASSOCIATES  
STORIES: G+7



## KALRAV NEST

📍 GOVIND PURA

LUXURIOUS VILLAS  
CLIENT: A. SHRIDHAR GROUP  
AREA: 7,00,000.00 SQ FT  
ARCHITECT: DPA & RR  
STRUCTURAL CONSULTANT: ACHAL PARIKH

## TROGON TWIN TOWER

📍 VAISHNODEVI CRICLE

COMMERCIAL BUILDING  
CLIENT: RADHARTH GROUP  
AREA: 17,80,000.00 SQ FT  
ARCHITECT: MANSI SHAH  
STRUCTURAL CONSULTANT: HNBS  
STORIES : 4 BASEMENT G+32  
HEIGHT: 125.85 METER



## LAMARQUE

📍 AMBLI BOPAL ROAD

APARTMENT BUILDING  
CLIENT: LILAMANI GROUP  
AREA: 4,48,000.00 SQ FT  
ARCHITECT: 99 STUDIO  
STRUCTURAL CONSULTANT: JW CONSULTANT LLP  
STORIES: TRIPLE BASEMENT G+29  
HEIGHT: 124.81 METER



## AVANT

📍 THALTEJ

APARTMENT BUILDING  
 CLIENT: DWARKESH ANAYA HOMES LLP  
 AREA: 2,10,000.00 SQ FT  
 ARCHITECT: ARPAN SHAH  
 STRUCTURAL CONSULTANT: AMEE ASSOCIATES  
 STORIES: SINGLE BASEMENT G+10  
 HEIGHT: 39.68 METER



## 24 CARAT GOLD COIN

📍 NAVRANGPURA

3 & 4 BHK APARTMENTS  
 CLIENT: 24 CARAT & CHAVDA GROUP  
 AREA: 10,5000.00 SQ FT  
 ARCHITECT: PRAKALPAN ARCHITECTS  
 STRUCTURAL CONSULTANT: SHREEJI STRUCTURALS  
 STORIES: SINGLE BASEMENT G+14



## BEFREE

📍 GIFT CITY

CORPORATE HOUSE  
 CLIENT: BEFREE BUSINESS RESOURCING LLP  
 AREA: 2,92,093.00 SQ FT  
 ARCHITECT: RSP  
 STRUCTURAL CONSULTANT:  
 DUCON CONSULTANTS PVT LTD  
 STORIES: DOUBLE BASEMENT G+16  
 HEIGHT: 72.35 METER



## AVANI AMRUT

📍 JODHPUR

APARTMENT BUILDING  
 CLIENT: KV DEVELOPERS  
 AREA: 90,572.00 SQ FT  
 ARCHITECT: 9TH STREET ARCH  
 STRUCTURAL CONSULTANT: ASHISH STRUCTURE  
 STORIES: SINGLE BASEMENT G+12  
 HEIGHT: 49.78 METER

## TURQUOISE GRANDEURE

📍 GODHAVI

RETAIL CUM APARTMENT BUILDING  
 CLIENT: RATNABHUMI DEVELOPERS  
 AREA: 5,03,039.00 SQ FT  
 ARCHITECT: MANSI SHAH  
 STRUCTURAL CONSULTANT: BLUE SKYZ  
 STORIES: DOUBLE BASEMENT G+13  
 HEIGHT: 48.55 METER



## RAJUL GREENS

📍 PALDI

APARTMENT BUILDING  
 CLIENT: LILAMANI GROUP  
 AREA: 2,44,463.00 SQ FT  
 ARCHITECT: 99 STUDIO  
 STRUCTURAL CONSULTANT: JW CONSULTANT LLP  
 STORIES: DOUBLE BASEMENT G+10  
 HEIGHT: 37.50 METER

## THE CROWN

📍 BHAT, GANDHINAGAR

APARTMENT BUILDING  
 CLIENT: SHIVALIK & RAJMANDIR  
 AREA: 6,90,829.00 SQ FT  
 ARCHITECT: INI DESIGN STUDIO  
 STRUCTURAL CONSULTANT: SETU INFRASTRUCTURE  
 STORIES: DOUBLE BASEMENT G+13  
 HEIGHT: 44.70 METER



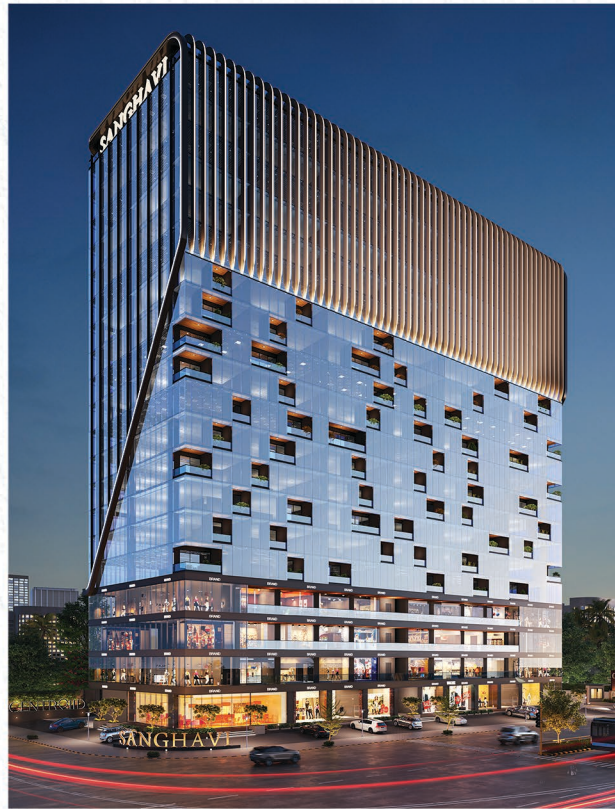

## CENTROID

📍 ANZ, AMBLI, AHMEDABAD

COMMERCIAL BUILDING  
 CLIENT: SIDDHIVINAYAK GROUP  
 AREA: 4,66,430.00 SQ FT  
 ARCHITECT: VARSHA DESIGN  
 STRUCTURAL CONSULTANT: DUCON CONSULTANTS PVT LTD  
 STORIES: 4 BASEMENT G+19  
 HEIGHT: 74.03 METER



## ANANTRA IMPERIAL

📍 SCIENCE CITY RD, AHMEDABAD

RETAIL CUM APARTMENT BUILDING  
 CLIENT: A. SHRIDHAR  
 AREA: 2,96,087.00 SQ FT  
 ARCHITECT: 9TH STREET ARCHITECT  
 STRUCTURAL CONSULTANT:  
 SETU INFRASTRUCTURE  
 STORIES: TRIPLE BASEMENT G+22  
 HEIGHT: 74.90 METER



## NIRMA HOSTEL H5

📍 NIRMA UNIVERSITY CAMPUS

CLIENT: NIRMA  
 AREA: 7,48,000.00 SQ FT  
 ARCHITECT: AMIN & SHAH ARCHITECT  
 STRUCTURAL CONSULTANT: N K SHAH  
 STORIES : SINGLE BASEMENT G+22  
 HEIGHT: 75.5 METER



## RAJSHREE REGALIA

📍 GOTA, AHMEDABAD

RETAIL CUM APARTMENT BUILDING  
 CLIENT: RAJSHREE DEVELOPERS  
 AREA: 4,29,290.00 SQ FT  
 ARCHITECT: HM ARCHITECT  
 STRUCTURAL CONSULTANT : SETU INFRASTRUCTURE  
 STORIES: DOUBLE BASEMENT G+14  
 HEIGHT: 50.05 METER



## HIRAMANI AROGYADHAM

📍 ADALAJ

APARTMENT BUILDING  
 CLIENT: - - -  
 AREA: 58,993.00 SQ FT  
 ARCHITECT: APURVA AMIN ARCHITECTS  
 STRUCTURAL CONSULTANT:  
 N K SHAH CONSULTING ENGINEERS LLP  
 STORIES: G+3

# COMPLETED PROJECT



## APURVA AMIN ARCHITECTS

📍 BODAKDEV

CORPORATE HOUSE  
CLIENT: APURVA AMIN ARCHITECTS  
AREA: 30,000 SQ FT  
ARCHITECT: APOORVA AMIN ARCHITECT  
STRUCTURAL CONSULTANT :  
DUCON CONSULTANTS PVT. LTD.



## SHIVALIK RESIDENCY

📍 SHAHIBAUG

4BHK AND 5BHK APPARTMENTS  
CLIENT: SHIVALIK  
AREA: 2,96,000.00 SQ FT  
ARCHITECT: APURVA AMIN ARCHITECTS  
STRUCTURAL CONSULTANT: N K SHAH  
STORIES: SINGLE BASEMENT G+13  
HEIGHT: 46.60 METER



## SOLITAIRE SKY

📍 ASHRAM ROAD

23 STOREY HIGHRISE (PENCIL BUILDING)  
AREA: 1,10,623.00 SQ FT  
CLIENT: KRAFT INFRA  
ARCHITECT: DIVYESH DESAI  
STRUCTURAL CONSULTANT:  
PANKAJ M PATEL CONSULTANTS PVT. LTD  
STORIES: DOUBLE BASEMENT G+21  
HEIGHT: 80.00 METER



## AMARA ZAVERI

📍 BODAKDEV

LUXURIOUS RESIDENTIAL APARTMENT  
(EXPOSED RCC IN/OUT)  
CLIENT: ZAVERI REALTY  
AREA: 3,50,000 SQ FT  
ARCHITECT: APURVA AMIN ARCHITECTS  
STRUCTURAL CONSULTANT: DUCON CONSULTANTS PVT. LTD.



## SHIVALIK PARKVIEW

📍 SHELA

AFFULENT 3BHK APARTMENT  
CLIENT: SHIVALIK  
AREA: 4,98,283.00 SQ FT  
ARCHITECT: MQA ARCHITECT  
STRUCTURAL CONSULTANT: BHUMI CONSULTANT  
STORIES: SINGLE BASEMENT G+14  
HEIGHT: 49.60 METER





## NIRMA UNIVERSITY – OLD BUILDING

📍 SG HIGHWAY

BENCHMARK CREATED FOR SCHOLLARS  
 CLIENT: NIRMA  
 AREA: 11,60,000.00 SQ FT  
 ARCHITECT: APURVA AMIN ARCHITECT  
 STRUCTURAL CONSULTANT: SACPL  
 STORIES: DOUBLE BASEMENT G+14  
 HEIGHT: 76.00 METER



## MANOR GREENZ

📍 LAW GARDEN

LUXURIOUS 4BHK APARTMENT  
 AREA: 1,63,492.00 SQ FT  
 ARCHITECT: HIREN PATEL  
 CLIENT: SANGHAVI REALTY  
 STRUCTURAL CONSULTANT: BHUMI CONSULTANT  
 STORIES: DOUBLE BASEMENT G+14  
 HEIGHT: 50.90 METER



## STRAFT LUXURIA

📍 VIJAY CHAR RASTA

A LUXURY BUILT  
 AREA: 1,00,000 SQ FT  
 ARCHITECT: APURV AMIN ARCHITECT



## PRAHARSH HIGHLAND

📍 SOUTH BOPAL

3 BHK APARTMENTS  
 CLIENT: D R INFRASTRUCTURE  
 AREA: 3,55,427.00 SQ FT  
 ARCHITECT: APURVA AMIN ARCHITECTS  
 STRUCTURAL CONSULTANT: PNL ENGINEERING PVT LTD  
 STORIES: DOUBLE BASEMENT G+14  
 HEIGHT: 47.60 METER



## SOLITAIRE CONNECT

📍 SG HIGHWAY, AHMEDABAD

OFFICES & SHOPS  
 CLIENT: ARK GROUP  
 AREA: 2,86,754.00 SQ FT  
 ARCHITECT: DIVYESH DESAI AND ASSOCIATS  
 STRUCTURAL CONSULTANT: BHUMI CONSULTANT  
 STORIES: TRIPLE BASEMENT G+13  
 HEIGHT: 45.64 METER



## SARAL SKY SUITES

📍 CHANDKHEDA

RESIDENTIAL TOWER  
AREA: 2,25,000.00 SQ FT  
ARCHITECT: APURVA AMIN ARCHITECTS



## TURQUOISE BLU

📍 SHELA

3 BHK APARTMENTS  
CLIENT: RATNA GROUP  
AREA: 3,30,293.00 SQ FT  
ARCHITECT: 99 STUDIO  
STRUCTURAL CONSULTANT: SARJAN CONSULTANT  
STORIES: DOUBLE BASEMENT G+13  
HEIGHT: 48.35 METER



## RAJSHREE ELANZA

📍 RANIP, AHMEDABAD

3 BHK APARTMENT  
CLIENT: RAJSHREE DEVELOPERS  
AREA: 3,84,864.00 SQ FT  
ARCHITECT: HMA  
STRUCTURAL CONSULTANT: SETU INFRASTRUCTURE  
STORIES: SINGLE BASEMENT G+14  
HEIGHT: 45.70 METER



## BINORI B SQUARE 3

📍 BODAKDEV, SINDHUBHAVAN ROAD

RETAIL, OFFICES & CORPORATE FLOORS  
CLIENT: BINORI  
AREA: 5,60,920.00 SQ FT  
ARCHITECT: APURVA AMIN ARCHITECTS  
STRUCTURAL CONSULTANT: SARJAN CONSULTANT  
STORIES: 4 BASEMENT G+12  
HEIGHT: 45.00 METER





### DECORA SKY HILLS

📍 RAJKOT

4 BHK APARTMENT  
CLIENT: DECORA GROUP  
AREA: 9,21,463.00 SQ FT  
ARCHITECT: APURVA AMIN ARCHITECTS  
STRUCTURAL CONSULTANT: DUCON CONSULTANTS PVT. LTD  
STORIES: SINGLE BASEMENT G+13  
HEIGHT: 46.80 METER



### PRASTHAN APARTMENTS

📍 NAVRANGPURA

3 BHK APARTMENT  
CLIENT: CHAVDA DEVELOPER  
AREA: 70,000.00 SQ FT  
ARCHITECT: PRAKALPAN ARCHITECTS  
STRUCTURAL CONSULTANT: SHREEJI STRUCTURALS  
STORIES: SINGLE BASEMENT G+7



### VISHWANATH SAMAM

📍 SHELA

2/3 BHK RESIDENTIAL TOWER  
CLIENT: VISHWANATH BUILDERS  
AREA: 2,80,885.00 SQ FT  
ARCHITECT: ADS ARCHITECT PVT LTD  
STRUCTURAL CONSULTANT: BHUMI CONSULTANT  
STORIES: DOUBLE BASEMENT G+14  
HEIGHT: 48.30 METER



### KANZ ICONIC

📍 NAVRANGPURA

CORPORATE OFFICE  
CLIENT: KANZ  
AREA: 1,22,672.00 SQ FT  
ARCHITECT: APURVA AMIN ARCHITECTS  
STRUCTURAL CONSULTANT: P-CUBE CONSULTANT  
STORIES: DOUBLE BASEMENT G+13  
HEIGHT: 46.50 METER



### SHIVALIK SHARDA HARMONY

📍 PANJRAPOLE

RETAIL CUM RESIDENTIAL APARTMENT  
CLIENT: SHIVALIK  
AREA: 6,57,274.00 SQ FT  
ARCHITECT: ADS ARCHITECT PVT LTD  
STRUCTURAL CONSULTANT:  
DUCON CONSULTANTS PVT LTD  
STORIES: TRIPLE BASEMENT G+14  
HEIGHT: 48.15 METER



### RATNAAKAR VERTE

📍 SOUTH BOPAL

RETAIL CUM RESIDENTIAL APARTMENT  
CLIENT: NISHANT CONSTRUCTION PVT LTD  
AREA: 4,71,471.00 SQ FT  
ARCHITECT: APURVA AMIN ARCHITECTS  
STRUCTURAL CONSULTANT: N K SHAH  
CONSULTING ENGINEERS LLP  
STORIES: DOUBLE BASEMENT G+13  
HEIGHT: 47.80 METER



# INFRASTRUCTURAL PROJECT

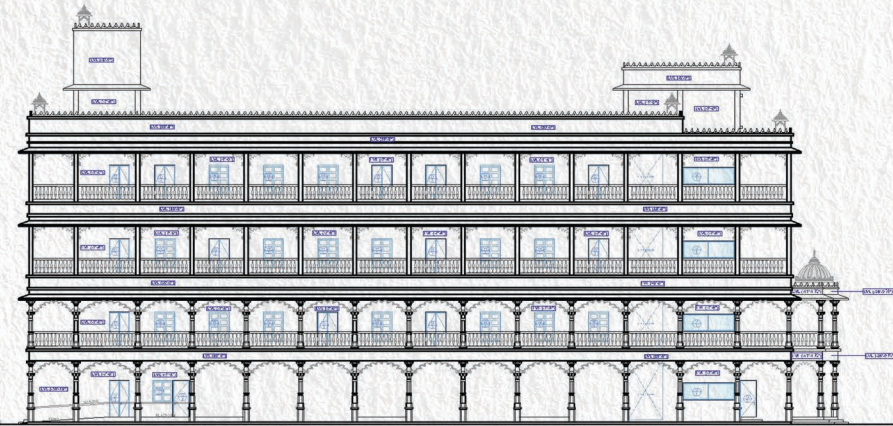

## SWAMINARAYAN TEMPLE

📍 NEW NIKOL

TEMPLE  
AREA: 53,699.00 SQ FT  
ARCHITECT: SHAYONA CONSULTANT  
STRUCTURAL CONSULTANT : DOLMEN ENGINEERING  
STORIES: SINGLE BASEMENT G+3  
HEIGHT: 24.00 METER



## AIS (TODDEN SCHOOL)

📍 BODAKDEV

AN INSTITUTE BUILT FOR RECREATION  
AREA: 60,000 SQ FT  
ARCHITECT: RATHIN GOGHARI



## SANDESH PRESS

📍 VASTRAPUR

SANDESH NEWS PAPER HEAD OFFICE  
AREA: 70,000 SQ FT  
ARCHITECT: APURVA AMIN ARCHITECT



## ZYDUS SCHOOL OF EXCELLENCE

📍 GODHAVI

INFRASTRUCTURE BUILT TO ACCELERATE EXCELLENCE  
AREA: 2,00,000 SQ FT  
ARCHITECT: APURVA AMIN ARCHITECT

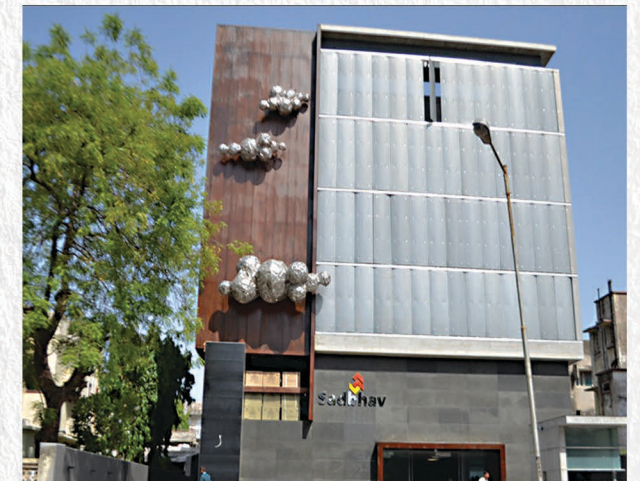

## SADBHAV HOUSE

📍 NAVRANGPURA

SADBHAV HOUSE CORPORATE HOUSE  
AREA: 75,000 SQ FT  
ARCHITECT: APURVA AMIN



## MUNSHI HOSPITAL

📍 PALDI

HOSPITAL  
AREA: 5,03,039.00 SQ FT  
ARCHITECT: APURVA AMIN ARCHITECT  
STRUCTURAL CONSULTANT :  
DUCON CONSULTANTS PVT. LTD.

## NIRMA HOSTEL H4

📍 S.G HIGHWAY

HOSTEL  
CLIENT: NIRMA  
AREA: 4,00,000.00 SQ FT  
ARCHITECT: BAKUL BHAI  
STRUCTURAL CONSULTANT:  
N K SHAH  
STORIES: SINGLE BASEMENT G+13



# CUTTING EDGE TECHNOLOGY

**MULTIFLEX  
FORM WORK**

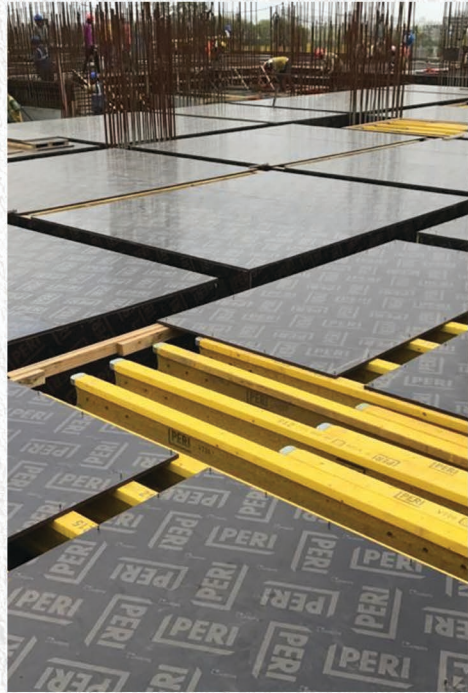

**GRIDFLEX SHUTTERING  
FORM WORK**



**STANDARD BELEX  
FORM WORK SYSTEM**



**DOKAFLEX FLOOR-SLAB  
FORM WORK SYSTEM**



**PERI UP  
FORM WORK**



**SPB 35  
SEPARATE PLACING BOOM**



## EDGE PROTECTION SYSTEM



## ALSINA FORM WORK



## ALLUMINIUM FORM WORK

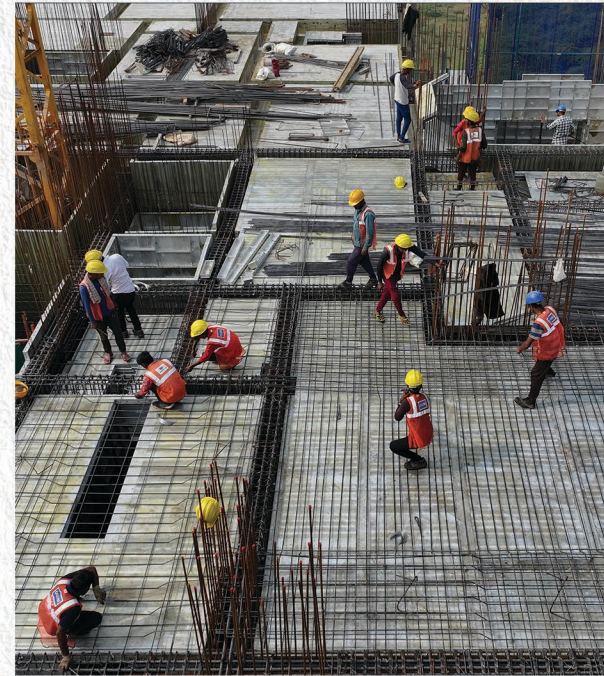

## SKYDECK FORM WORK

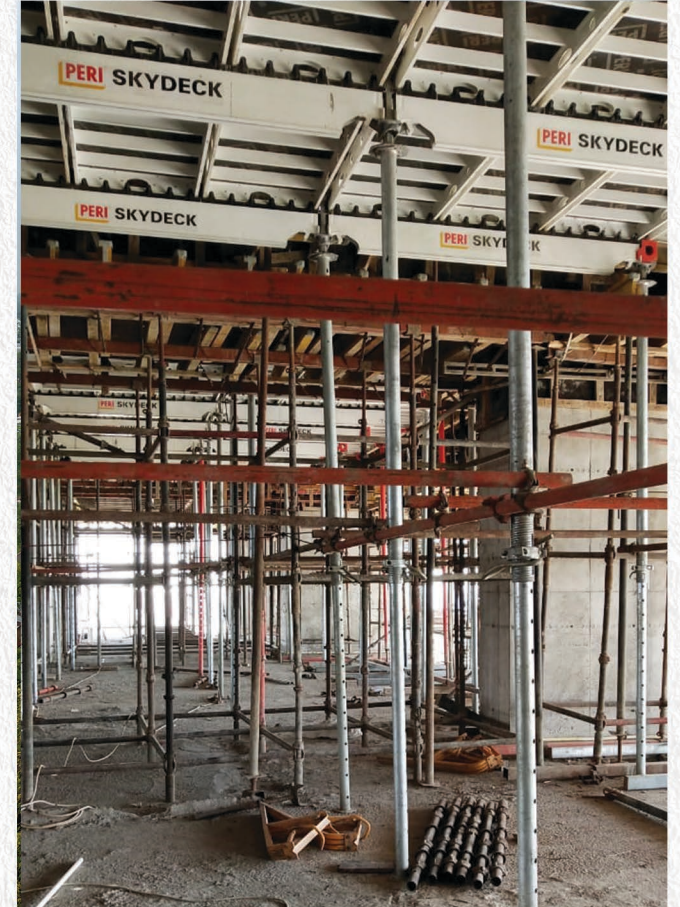

# HEALTH & SAFETY

We are well known in the industry for our high standards & our uncompromising attitude towards the Safety & Hygiene Norms. We always make sure that our team of laborers & engineers are fully equipped with all kinds of necessary safety & hygiene gears. We also make sure to educate & aware our team of the benefits through many mediums. We believe that following safety brings first aid to the uninjured.



# COMPANY'S SOCIAL ENGAGEMENT

We Believe that an active participation in social activities and constant get-togethers brings our gratefulness alive. We as a company believe in empowering core human values in our organisational culture and active social involvement for the growth of our nation.





# GEOGRAPHICAL PRESENCE

Chavda Infrastructure has been spread out to 3 Major cities of Gujarat. Covering landmark areas of Gandhinagar, Ahmedabad, and Rajkot.

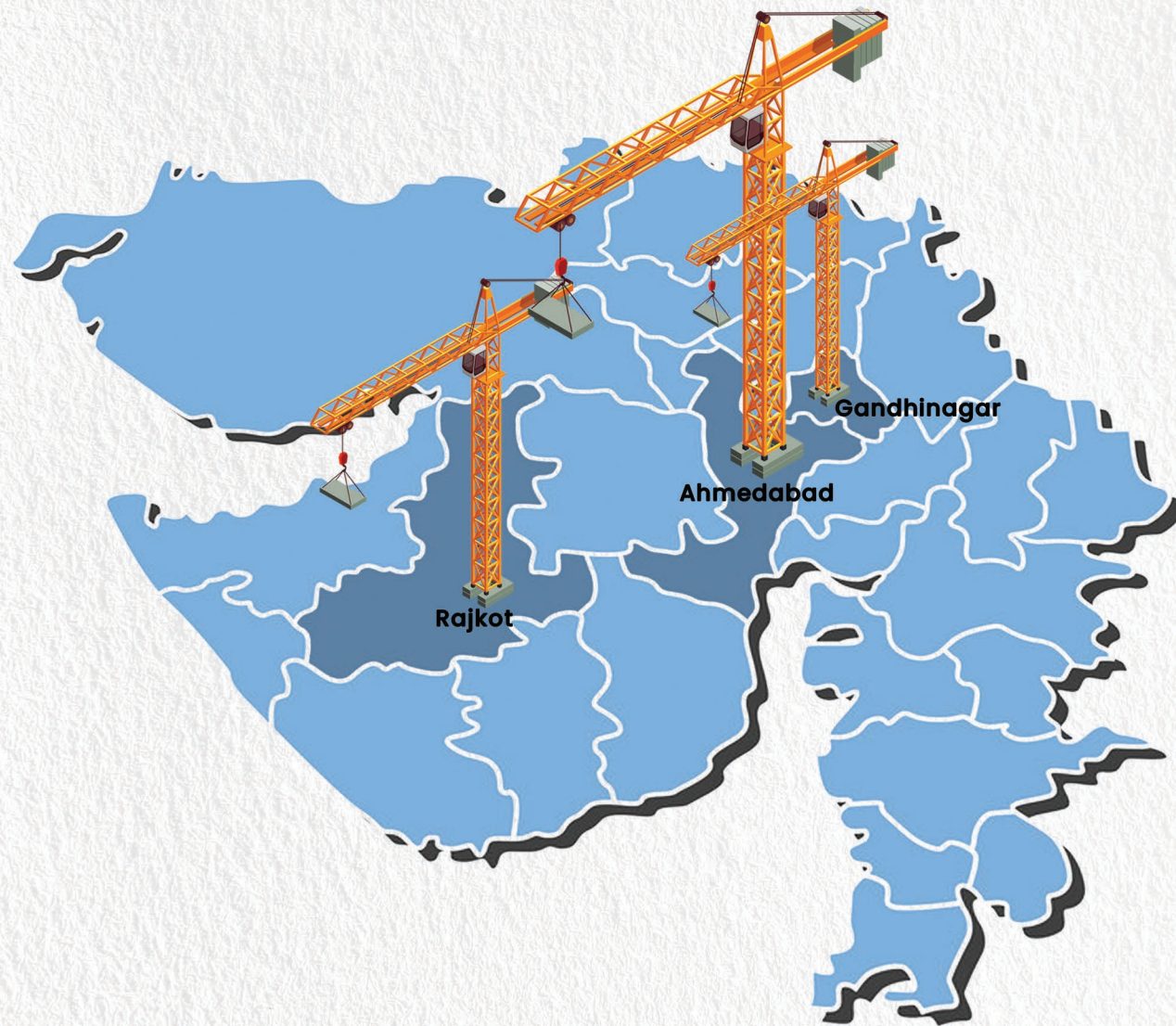

Benchmark Infrastructures are being placed and they are meant to create a history. We at Chavda had made a promise and we know we will achieve it and with the smart and unique infrastructures, we will make a positive impact to the construction industry.

# BONDED WITH

